

Vocal - Eb
(As sung by Natalie Cole)

THIS CAN'T BE LOVE

R. Rodgers,
L. Hartz
DIS

Medium
♩ = 140

4

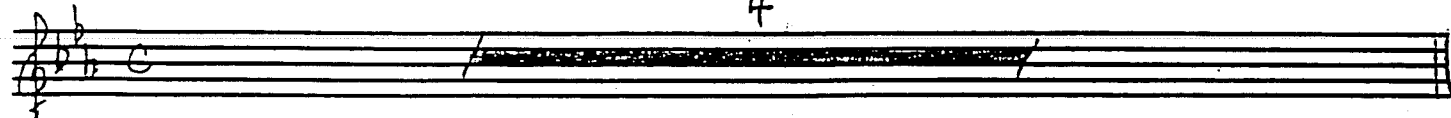

11

Solo

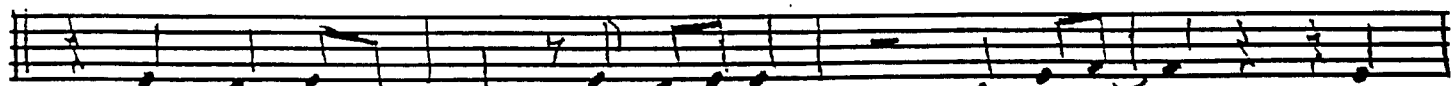

This can't be love — be- cause I feel so well — No

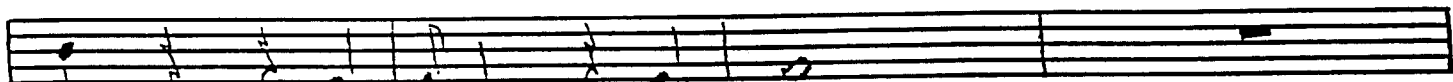

sobs, no sor-rows, no sighs. —

(9) This can't be love. I get no dize-zy spell. — My

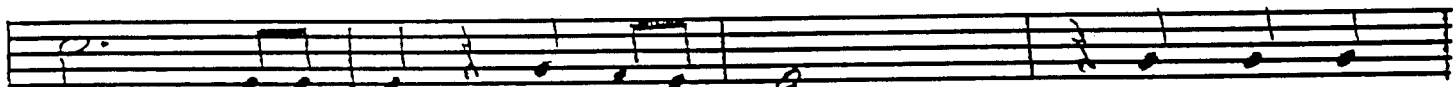

17 head — is not — in the skies. — My heart does

not — stand still, just hear it beat! This is too

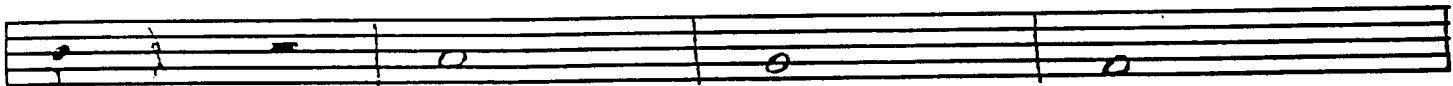

sweet to — be — love. —

25

This can't be love be-cause I feel so well but still I

love — to look in your eyes. —

THIS CAN'T BE LOVE
Vocal

33

Ensemble

15

Solo

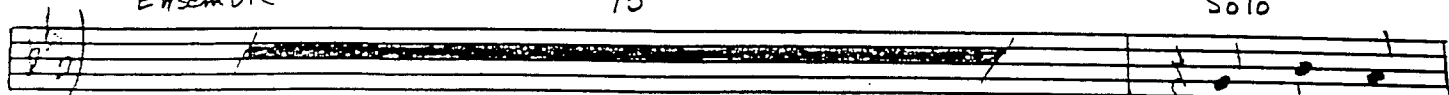

49

My heart does

not stand still, just hear it beat! oh, it's much too

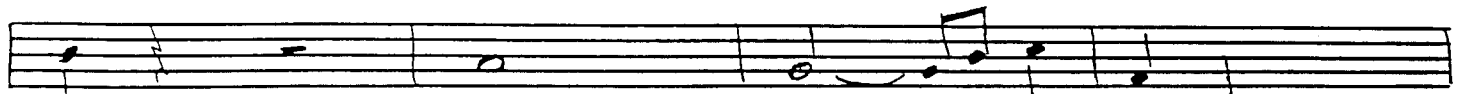

57 sweet to be love.

This can't be love because I feel so well, but still I love

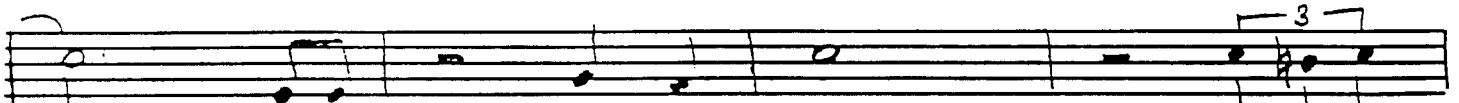

65 to look in your eyes. But then I

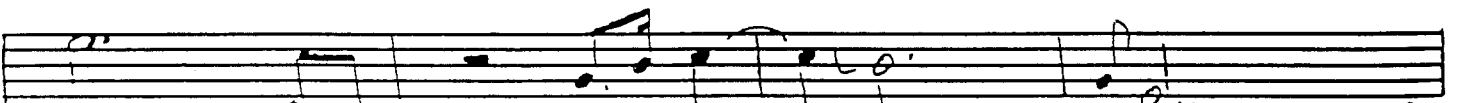

love to look in your eyes

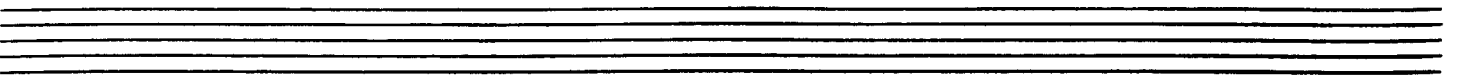
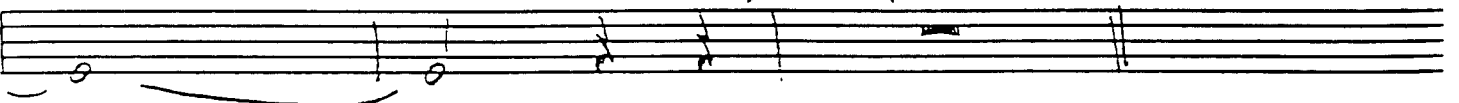

Transcribed and adapted from Bill Holman's arrangement for Natalie Cole, *Unforgettable with Love* (Elektra CD 961049-2, 1991)

Douglas I. Smink, Jr.
11228 Green Watch Way
Gaithersburg, MD 20878

Violin/Flute

THIS CAN'T BE LOVE

R. Rodgers,
L. Hartz
DIS

Medium
♩ = 140

Flute

f

1 (Vocal)

mf

f

(9)

f

f

17

f

25

f

33 Ensemble

f

sfp

sfp

THIS CAN'T BE LOVE
Violin / Flute

(41)

(Vocal)

49

mf

57

65

ff

Transcribed and adapted from Bill Holman's arrangement for Natalie Cole, *Unforgettable with Love* (Elektra CD 961049-2, 1991)

Douglas I. Smink, Jr.
11228 Green Watch Way
Gaithersburg, MD 20878

Alto Sax 1

THIS CAN'T BE LOVE

8/5 (40) Vs Fl-Vocal Eb

(Natalie Cole Vocal Record Copy)

R. Rodgers,

(Transcribed and adapted from Bill Holman arrangement)

L. Hartz

DIS

Medium

$\text{♩} = 140$

THIS CAN'T BE LOVE

Alto 1

(H)

49

4

(Vocal)

mf

57

65

f ff

sfp

Transcribed and adapted from Bill Holman's arrangement for Natalie Cole, *Unforgettable with Love* (Elektra CD 961049-2, 1991)

Douglas I. Smink, Jr.
11228 Green Watch Way
Gaithersburg, MD 20878

Alto Sax 2

THIS CAN'T BE LOVE

R. Rodgers,
L. Hartz
DIS

Medium
♩ = 140

[11] *f* *^* To Clarinet 5 Clarinet *f*
(Vocal)

^ 2 3 3 3 3 2
(9)

3 To Alto [17] 4

Alto *mf* 3

[25] 4

f

[33] Ensemble *f* *sfp*

THIS CAN'T BE LOVE
Alto 2

(41)

149

4

(Vocal)

mf

57

f ff

sfp

Transcribed and adapted from Bill Holman's arrangement for Natalie Cole, *Unforgettable with Love* (Elektra CD 961049-2, 1991)

Douglas I. Smink, Jr.
11228 Green Watch Way
Gaithersburg, MD 20878

Tenor 1

THIS CAN'T BE LOVE

R. Rodgers,
L. Hartz
DIS

Medium
♩ = 140

11 To Flute

5 Flute

(Vocal)

2

3

3

2

(9)

3

To Tenor

17

4

Tenor

mf

3

25

4

f

33 Ensemble

f

THIS CAN'T BE LOVE
Tenor 1

(41)

49

4

(Vocal)

mf

57

65

f ff

sfp

Transcribed and adapted from Bill Holman's arrangement for Natalie Cole, *Unforgettable with Love* (Elektra CD 961049-2, 1991)

Douglas I. Smink, Jr.
11228 Green Watch Way
Gaithersburg, MD 20878

Tenor 2

THIS CAN'T BE LOVE

R. Rodgers,
L. Hartz
DIS

Medium
♩ = 140

11

To Clarinet

5 Clarinet

(Vocal)

1

2

3

3

2

To Tenor

17

4

Tenor

mf

25

4

f

33

f

hē b ē

THIS CAN'T BE LOVE

Tenor 2

(41)

49

4

(Vocal)

mf

57

65

Transcribed and adapted from Bill Holman's arrangement for Natalie Cole, *Unforgettable with Love* (Elektra CD 961049-2, 1991)

Douglas I. Smink, Jr.
11228 Green Watch Way
Gaithersburg, MD 20878

Bari Sax

THIS CAN'T BE LOVE

R. Rodgers,
L. Hartz
DIS

Medium
♩ = 140

THIS CAN'T BE LOVE

Bari

Transcribed and adapted from Bill Holman's arrangement for Natalie Cole, *Unforgettable with Love* (Elektra CD 961049-2, 1991)

Douglas I. Smink, Jr.
11228 Green Watch Way
Gaithersburg, MD 20878

Trumpet 1

THIS CAN'T BE LOVE

R. Rodgers,
L. Hartz
DIS

Medium
♩ = 140

11

mf (Vocd)

17

25

33

(41)

THIS CAN'T BE LOVE

Trumpet 1

To Cup

49

2

Cup

mf

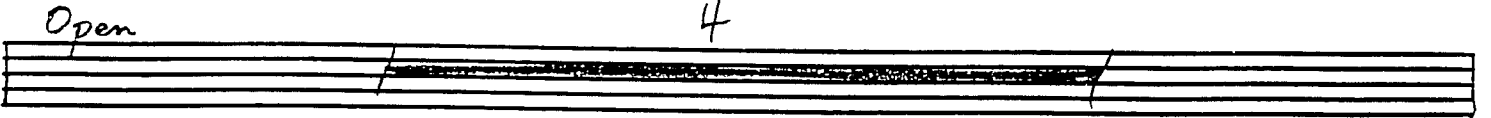

Open

4

57

Open

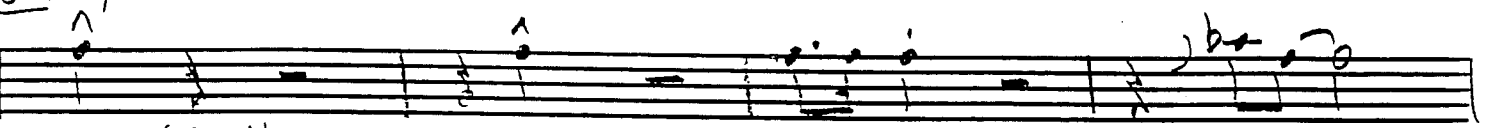

mf (Vocal)

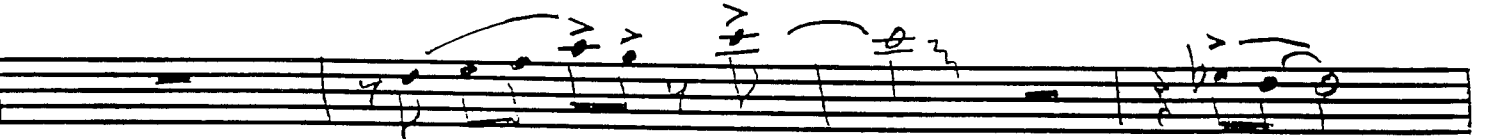

65

ff

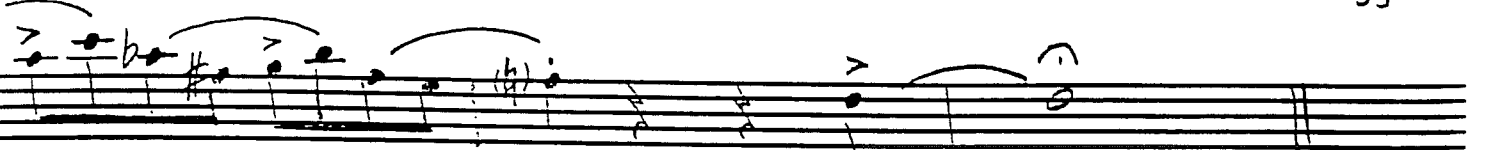

sfp

Transcribed and adapted from Bill Holman's arrangement for Natalie Cole, *Unforgettable with Love* (Elektra CD 961049-2, 1991)

Douglas I. Smink, Jr.
11228 Green Watch Way
Gaithersburg, MD 20878

Trumpet 2

THIS CAN'T BE LOVE

R. Rodgers,
L. Hartz
DIS

Medium
♩ = 140

(41)

THIS CAN'T BE LOVE
Trumpet 2

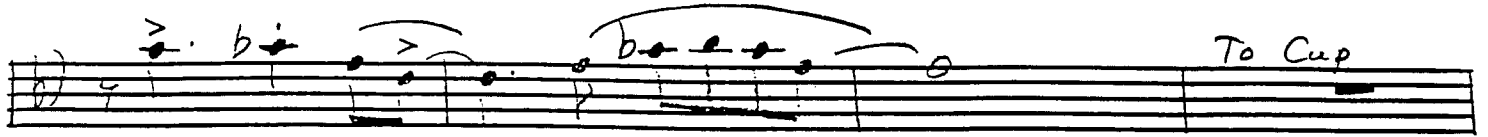

49

Open

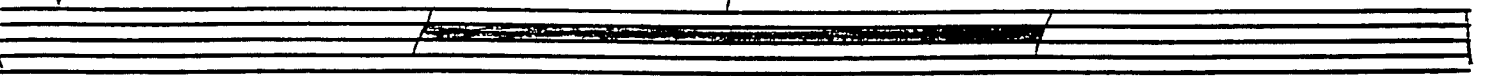

57 Open

65

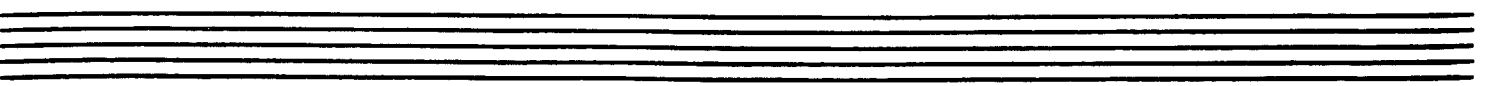

Transcribed and adapted from Bill Holman's arrangement for Natalie Cole, *Unforgettable with Love* (Elektra CD 961049-2, 1991)

Douglas I. Smink, Jr.
11228 Green Watch Way
Gaithersburg, MD 20878

Trumpet 3

THIS CAN'T BE LOVE

R. Rodgers,
L. Hartz
DIS

Medium
♩ = 140

THIS CAN'T BE LOVE
Trumpet 3

Transcribed and adapted from Bill Holman's arrangement for Natalie Cole, *Unforgettable with Love* (Elektra CD 961049-2, 1991)

Douglas I. Smink, Jr.
11228 Green Watch Way
Gaithersburg, MD 20878

Trumpet 4

THIS CAN'T BE LOVE

R. Rodgers,
L. Hartz
DIS

Medium
♩ = 140

Staff 8: Continues the melodic line with accents and slurs.

THIS CAN'T BE LOVE
Trumpet 4

49

57

65

Empty musical staff.

Transcribed and adapted from Bill Holman's arrangement for Natalie Cole, *Unforgettable with Love* (Elektra CD 961049-2, 1991)

Douglas I. Smink, Jr.
11228 Green Watch Way
Gaithersburg, MD 20878

Trombone 1

THIS CAN'T BE LOVE

R. Rodgers,
L. Hartz
DIS

Medium
♩ = 140

THIS CAN'T BE LOVE
Trombone 1

(41)

(Vocal)

49

mf sfp sfp

3

57

65

SOLO CADENZA

f ff

Transcribed and adapted from Bill Holman's arrangement for Natalie Cole, *Unforgettable with Love* (Elektra CD 961049-2, 1991)

Trombone 2

THIS CAN'T BE LOVE

R. Rodgers,
L. Hartz
DIS

Medium
♩ = 140

THIS CAN'T BE LOVE
Trombone 2

Transcribed and adapted from Bill Holman's arrangement for Natalie Cole, *Unforgettable with Love* (Elektra CD 961049-2, 1991)

Trombone 3

THIS CAN'T BE LOVE

R. Rodgers,
L. Hartz
DIS

Medium
♩ = 140

THIS CAN'T BE LOVE
Trombone 3

Transcribed and adapted from Bill Holman's arrangement for Natalie Cole, *Unforgettable with Love* (Elektra CD 961049-2, 1991)

Trombone 4

THIS CAN'T BE LOVE

R. Rodgers,
L. Hartz
DIS

Medium
♩ = 140

THIS CAN'T BE LOVE
Trombone 4

Transcribed and adapted from Bill Holman's arrangement for Natalie Cole, *Unforgettable with Love* (Elektra CD 961049-2, 1991)

Guitar

THIS CAN'T BE LOVE

R. Rodgers,
L. Hartz
DIS

Medium
♩ = 140

Transcribed and adapted from Bill Holman's arrangement for Natalie Cole, *Unforgettable with Love* (Elektra CD 961049-2, 1991)

THIS CAN'T BE LOVE
Guitar

33 Ensemble

Chords: Eb6, D6, Eb6, Eb6, Cm7, Fm7, Cm7, Fm7, B9, Bb9, Bb9, Eb9, G7, Ab9, Bb9, B9, Bb9.

Dynamic: f

Melodic line (41): Eb6, D7, Db9 (#11), D7, Eb6, 76, 74, 74, 74, 74, 74, 74, 74, 74, 74.

(Vocal)

49

Chords: Dm7, G7 (b5), Cm7, Dbm7, Cm7, Cm7, C#7, F7, B7, Bb7.

Dynamic: mf

57

Chords: Eb6, Eb6, Ab9, A13 (b5) Ab9, Eb6, Eb6, Fm7, Bb7, Db13 (b5), C7.

65

Chords: F9, Fm7, Bb13, Eb, D, C#7, D, Eb, Db, N/C.

Dynamic: f, ff

THIS CAN'T BE LOVE

Piano

Medium
♩ = 140

R. Rodgers,
L. Hartz
DIS

Transcribed and adapted from Bill Holman's arrangement for Natalie Cole, *Unforgettable with Love* (Elektra CD 961049-2, 1991)

THIS CAN'T BE LOVE

Piano-2

17

25

33 ENSEMBLE

THIS CAN'T BE LOVE
Piano-3

THIS CAN'T BE LOVE

Piano - 4

57

65

Transcribed and adapted from Bill Holman's arrangement for Natalie Cole, *Unforgettable with Love* (Elektra CD 961049-2, 1991)

Douglas I. Smink, Jr.
11228 Green Watch Way
Gaithersburg, MD 20878

BASS

THIS CAN'T BE LOVE

R. Rodgers,
L. Hartz
DIS

Medium
♩ = 140

Transcribed and adapted from Bill Holman's arrangement for Natalie Cole, *Unforgettable with Love* (Elektra CD 961049-2, 1991)

THIS CAN'T BE LOVE
Bass

33 Ensemble

Drums

THIS CAN'T BE LOVE

R. Rodgers,
L. Hartz
DIS

Medium
♩ = 140

1

Vocal

THIS CAN'T BE LOVE

Drums

33 Ensemble

49

57

65
